



**SAY LANDS  
OFFICE**

7256 Chilliwack River Road  
Chilliwack, BC V2R 4L9

Tel: 778-731-0776  
[www.saylandsoffice.ca](http://www.saylandsoffice.ca)

# PLUMBING PERMIT APPLICATION

All work performed under a SAY Plumbing Permit must conform to the requirements of the current *B.C. Plumbing Code*.

<u>Applicant Name:</u>		
<u>Job Site Address:</u>		
<u>Contact Info:</u>		<u>Building Permit #:</u>
<u>Contractor Name:</u>		<u>TQ#:</u>
<u>Contractor Address:</u>	<u>Business License #:</u>	
	<u>Phone Number:</u>	

## FIXTURES TO BE INSTALLED

Storey	TOILET	BASIN	BATHTUB	KITCHEN SINK	LDRY TUB	SHOWER	AW	DW	HWT	FLR DRAIN	BAR SINK	HOSE BIB	RWL	BFP	OTHER
Ground/ Main															
2															
3															

<u>Total # of fixtures:</u>	
<u>Signature of Applicant:</u>	<u>Name of owner:</u>
<u>Date:</u>	<u>Signature:</u>

## OFFICE USE ONLY

<u>Date Received:</u>	<u>File #:</u>	<u>Date Approved:</u>
-----------------------	----------------	-----------------------

## NOTES

Total Fee: \$ \_\_\_\_\_  PAID



SAY LANDS  
OFFICE

7256 Chilliwack River Road  
Chilliwack, BC V2R 4L9

Tel: 778-731-0776  
[www.saylandsoffice.ca](http://www.saylandsoffice.ca)

# PLUMBING INSTALLATIONS CONTRACTOR CERTIFICATION

Building Permit No.: \_\_\_\_\_

Site Address: \_\_\_\_\_

(Please Print Clearly)

Plumbing Contractor: \_\_\_\_\_

Plumber: \_\_\_\_\_

T.Q. No: \_\_\_\_\_

T.Q. Holder Signature: \_\_\_\_\_

Print Name: \_\_\_\_\_

Date: \_\_\_\_\_

---

**NOTE:** THIS FORM **MUST** BE SUBMITTED TO THE SAY LANDS BUILDING DEPARTMENT PRIOR TO ANY PLUMBING INSPECTIONS BEING CARRIED OUT BY SAY LANDS STAFF.

---



## Addresses and Telephone Numbers

### For existing Sewage Systems

First Nations Health Authority  
#7, 7201 Vedder Road  
Chilliwack, V2R 4G5 [Kavindya.peiris@fnha.ca](mailto:Kavindya.peiris@fnha.ca) or [lldiko.herr@fnha.ca](mailto:lldiko.herr@fnha.ca)

### For new Sewage Systems

P. 604-585-2788  
[www.oasttbc.org](http://www.oasttbc.org)

### Gas & Electrical Permits

BC Safety Authority  
P. 1-866-566-7233  
[www.technicalsaftybc.ca](http://www.technicalsaftybc.ca)

### Ministry of Transportation and Infrastructure

45890 Victoria Avenue, Chilliwack  
P. 604-795-8211

### BC Housing

[www.bchousing.org](http://www.bchousing.org)

### BC Building/Plumbing/Fire Codes

[www.bccodes.ca](http://www.bccodes.ca)

p: 1-800-663-6105



# Building Permits



This brochure has been prepared for your convenience. It is neither a law nor a legal document. For more detailed requirements, please refer to the current Subdivision, Development and Servicing Law and the B.C. Building Code.

(The Law is available online at [www.saylandsoffice.ca](http://www.saylandsoffice.ca).)

## When is a building permit required?

The Subdivision, Development and Servicing Law specifies when a building permit is required. Please contact the SAY Lands Office before starting any construction which you think may require a permit. Examples of projects which may require a building permit include:

- Constructing, altering renovating or changing the use of any building or part of a building.
- Finishing previously unfinished areas such as basements or enclosing a carport or porch area.
- Demolishing all or a portion of any building or structure.
- Moving any building, structure or mobile home into or within the First Nation.
- Placing on any land a manufactured or factory-built home or any housing component or modular structure.
- Installing solid fuel or oil burning appliances and chimneys.
- Installing or altering any plumbing works or services.
- Installing or altering a swimming pool enclosure/fence.
- Constructing or altering a retaining wall 1.2 meters (47 inches) or more above finished grade measured at any point within 1.2 meters (47 inches) from the face of the wall or structure.
- Erecting any permanent sign which has an overall dimension in any direction of more than 6 feet.



## **When should I apply for my Permit?**

You are advised to apply well in advance of your proposed start date as processing time varies depending on the complexity of the project and completeness of the application.

## Specific Construction which does not require a building permit

The Subdivision, Development and Servicing Law specifies when a building permit is required. Please contact the SAY Lands Office before starting any construction which you think may require a permit. Examples of projects which **DO NOT** require a building permit include:

6.2. Notwithstanding subsection 6.1, this Regulation does not apply to:

- **anything exempted in a Skowkale Law or Regulation**
- **buildings or structures exempted by the Building Code, except as expressly provided herein;**
- **retaining structures less than 1 metre (3.3 feet) in height, unless the retaining structure are part of a rip rap structure;**
- **decks without roofs having a difference in elevation to grade not exceeding 0.6 metres (2 feet);**
- **replacement of roofing materials provided that no structural work is done;**
- **existing fireplace, wood burning appliance or factory constructed chimney or masonry chimneys;**
- **the repair or replacement of a valve, faucet, fixture, sprinkler head or piping in a plumbing system of no change in piping configuration is required;**
- **recreational vehicles used for temporary accommodation of less than thirty (30) days per calendar year for recreation or vacation purposes only and that may be plugged in to electrical services but are not connected to sewer or water services; and**
- **structures such as greenhouses or storage facilities that are constructed of a wood, steel or plastic frame covered with sheet polyethylene, fabric, tarps or glass that are intended to be used temporarily on a seasonal basis and may be removed seasonally**

The following projects are also exempt from the requirement to obtain a building permit but may still have planning requirements (Development Permits, etc) which the Planning Department will be happy to discuss:

**A new single story detached residential accessory building or structure** which is not intended to be used for any "residential occupancy" (as defined in the BC Building Code) and which has a floor area not exceeding 10 sq. metres (107 sq.ft.) still requires to meet distance setbacks to property lines and existing buildings on property.

## When do I call for inspections?

**It is the responsibility of the permit holder to call the Building Department at certain stages of construction.** In response to a request, the Building Official will visit the property and review those stages of construction.

When you receive a Building Permit the Building Official will provide a checklist of required inspections. If the Building Official intends to rely upon inspections carried out by a Registered Professional or a Land Surveyor, it will be noted in the checklist. All inspections to be completed by engineer before SAY Building Inspection

For scheduling reasons it is necessary to provide advance notice of at least one full business day for all inspections.

**PLEASE GIVE 24 HRS NOTICE & CALL**

**SAY Building Inspector Andrew Sheedy 778-731-0776**

**PLEASE NOTE AM OR PM INSPECTIONS FROM 10AM TO 3PM**

### **Types of Inspections:**

The list of inspections required may vary for any particular project and this will be confirmed by the Building Official when a permit is issued. A schedule of inspections is issued with every building permit. The list may include:

<i>Footings</i>	<i>Siting</i>	
<i>Elevation</i>	<i>Rainwater/Draintile &amp; Dampproofing</i>	
<i>Rockpit</i>	<i>Under Slab Plumbing and/or Above</i>	
<i>Water System Tests</i>	<i>Slab Plumbing</i>	
<i>Insulation</i>	<i>Sheathing</i>	<i>Hydronic Heat</i>
<i>Masonry fireplace</i>	<i>Framing</i>	<i>Moisture Barrier\Radon Rough-in</i>
<i>Occupancy and/or Final</i>	<i>Vapour Barrier</i>	
	<i>Woodstove &amp; Chimney</i>	



### **SAY OFFICE:**

7256 Chilliwack River Road,  
Chilliwack, BC V2R 4L9  
Phone # 778-731-0776

## Is it that easy?

Not always! The information provided with your Building Permit application is reviewed in an effort to determine the requirements for safe construction on your property and to ensure that the proposed construction meets minimum building standards as detailed in the current B.C. Building Code & SAY Laws. On the SAY LANDS, most sites are unique and unforeseen problems can mean a delay in the building permit process. Sometimes it is obvious that complications are going to arise. Your property may be located in a Development Permit Area and obtaining a Development Permit (a separate process) is a pre-requisite to obtaining a Building Permit. There may be other problems, however, which may not always be apparent when you first submit your application.

### Step 2: Planning Review and Site Inspection

When your application is received, any information relevant to your property which the SAY Lands has on file will be reviewed.



A title search and a site inspection will also be carried out within 14 days of application. SAY Lands will only accept completed building permit application. Staff may advise if any other information is needed for the building permit application.

#### Examples of issues that may have to be resolved include:

- **Building Schemes**—a building scheme registered on the title of your property may require the approval of your proposed design by a third party - you may have to get that approval;
- **Covenants**—a covenant registered on the title may stipulate certain construction requirements or even restrict a use - you may have to amend your proposal;
- **Natural Hazards**—information on file or a site inspection may identify a natural hazard which could adversely affect your property - you may have to provide a report from a suitably qualified engineer which certifies that the land is safe for the use intended;
- **Conditions of Use**—the above report may specify conditions for the safe use of the proposed building - if so, the Community Charter may require you to register a covenant on the title of the land;
- **DVP**—the proposed siting of your building may conflict with zoning bylaw setback requirements - you may have to amend your proposal or apply for a Development Variance Permit (DVP);
- **Easements & Right-of-ways**—the proposed siting of your building may conflict with a registered easement or right of way - you may have to amend your proposal;
- **Floodplain**—your property may be located within a designated floodplain— a flood construction elevation may have to be determined.

### Step 3: Plan Checking

Once your application is completed, the Building Official will carry out a detailed plan check. This might reveal Building Code deficiencies or a conflict with any of the development restrictions referred to above. It can be frustrating to discover these conflicts when you think you are about to start construction. *You are encouraged, therefore, to learn as much about your property and any potential development restrictions well in advance of submitting your Building Permit application.* SAY Lands staff are always willing to help in this regard.

## What do I need for a building permit application?

### Step 1: Making Application

**Application Form**—1 page form signed by all registered owners of the property (application form available online at [www.saylandsoffice.ca](http://www.saylandsoffice.ca))

**Site Plan**—2 copies of a site plan (see page 4 for a sample), drawn to scale showing the location of all existing and proposed structures and all other site features as well as digital copy.

**Construction Drawings**—Two copies of construction drawings (see pages 4-5 for samples), drawn to scale, showing sufficient detail so that compliance with the B.C. Building Code and all other relevant laws and regulations may be assessed prior to commencement of work. In some cases the drawings will have to be signed and sealed by a Registered Professional. However, for most single family residential and some commercial construction, an architect or engineer is not required. Please include digital copy.

A typical set of construction drawings shall include:

- A foundation or basement plan;
- A floor plan for each level or story;
- Elevation drawings (all sides);-including spatial separation for openings all windows/doors
- Detailed cross sections;
- Details of specific construction i.e. truss layout, structural connections, etc.; and
- General specifications, including use of the proposed structure

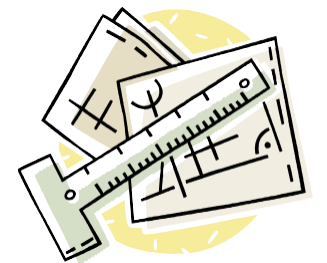

**Manufactured Homes**—and other factory built structures, two copies of foundation and manufactured plans will be required, showing details of the anchoring system and service connections; the manufacturer's name, date of manufacture, model and size of the unit, B.C. Mobile Home Registry Number and CSA/Z240 certification number. For site built additions (e.g. decks and carports) see the requirements listed above for drawings.

**Sewage Disposal System**—For any project which involves new construction or alteration of a sewage disposal system, a copy of a Record of Sewerage System Filing Form which has been accepted and date stamped by the First Nations Health Authority. To find an authorized registered professional see 1st page.

**Highways Access** —Where required by Provincial regulations, a copy of an Access Permit issued by the Ministry of Transportation and Infrastructure in the name of the registered owner.

**Hazards** —When constructing in a known floodplain or other hazard area, details of how specific construction requirements will be met. In some cases, the services of a Registered Professional may be required. Please ask at the SAY office for further information.

**BC Housing** -For new home construction, documentation from the Provincial Home Owner Protection Office is required. BC housing office may be contacted at 1-800-407-7757.

## What does a building permit cost?



Building Permit fees and value of construction are calculated by the Building Official when issuing the permit in accordance with the Subdivision, Development and Servicing Law fee schedule. A copy of this schedule is available on request. The schedule forms part of the Subdivision, Development and Servicing Law which can be accessed online at [www.saylandsoffice.ca](http://www.saylandsoffice.ca)



**\* NOTE ALL PLANS NEED TO INCLUDE ADDRESS & CURRENT CODE CYCLE OF BC ON ALL PAGES OF PLANS\***

**Site Plans**

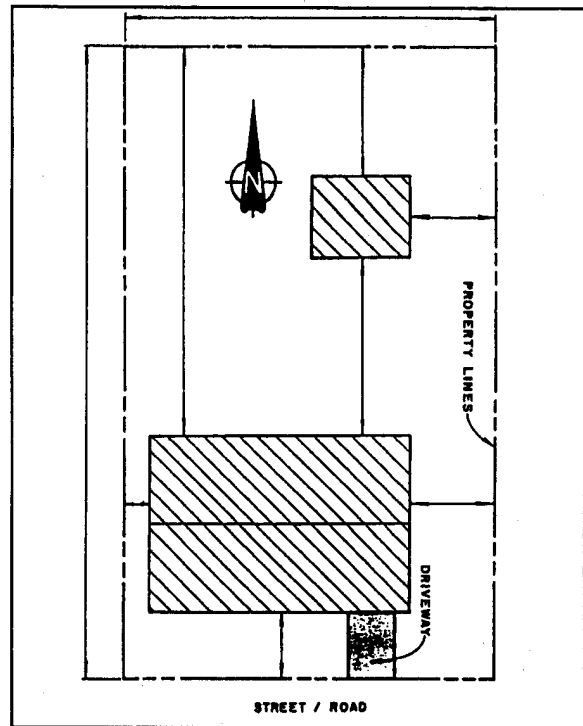

- These should be drawn to Scale (e.g. 1:200 or 1/16" = 1'0") and should include the following information:
- All property lines and a symbol indicating the "North" direction, legal description and civic address;
- Location and use of all proposed and existing structures; distance to building and all property lines;
- Location of watercourses, wells, sewage and storm water disposal systems; with distance from building;
- Distance from proposed structure to wells, watercourses, sewage disposal system, existing structures and property boundaries;
- Name and location of adjacent streets or roads. The location of any road allowances, right-of- ways and easements affecting the property. Driveway location.

**Elevations**

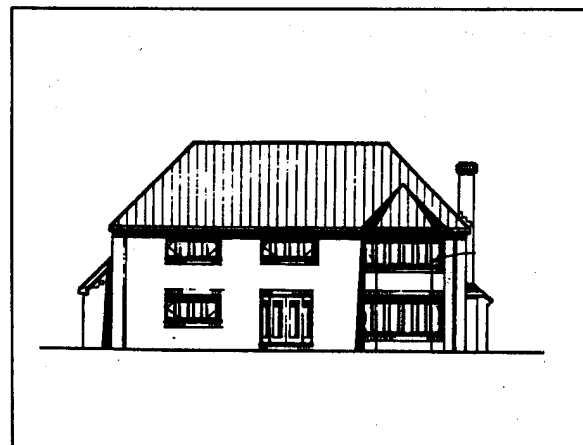

- These should be drawn to 1:50 or 1/4" = 1'0" scale and should include the following information:
- Front, side and rear faces of the building;
- Location of doors, windows, decks, finished grade, etc.;
- Location and size of building projections (i.e. overhangs, cantilevered floor sections, etc.)
- All exterior finishes; and
- Roof slope, chimney height, height of finished floors and ceilings, etc.
- Provide all dimensions of openings, windows/doors on all elevations for spacial separation 9.10.14 and 9.10.15 current BC building

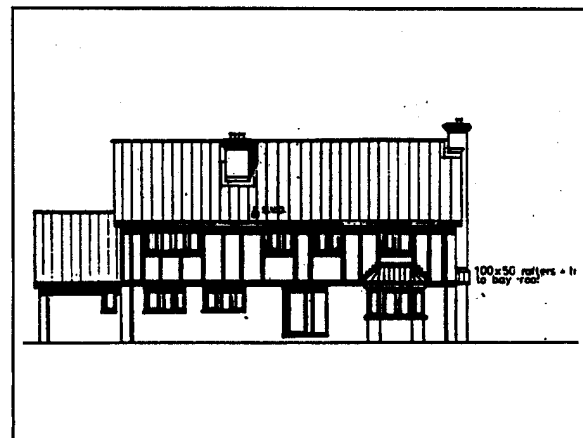

**Foundation/Basement Plans**

- These should be drawn to 1:50 or 1/4" = 1'0" scale and should include the following information:
- Layout of foundation walls, piers and footings;
- Proposed use for each room or space; Label each room
- Location of stairs, windows, equipment, plumbing fixtures, etc.;
- Size and location of load bearing walls and beams;
- Size and direction of floor joists; and
- All room and building dimensions.

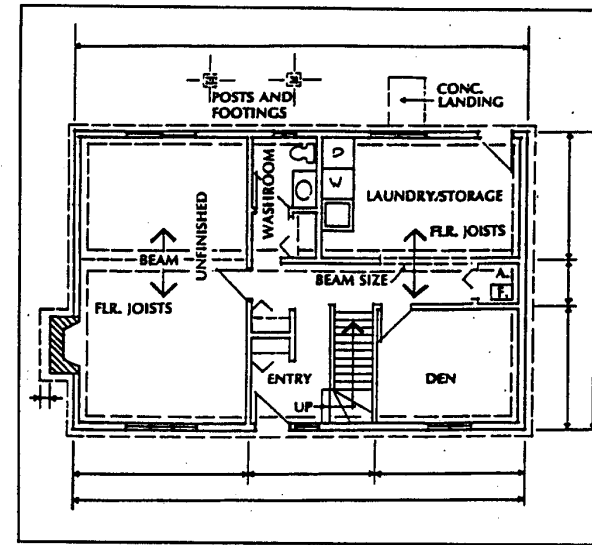

**Floor Plans**

These should be drawn to 1:50 or 1/4" = 1'0" scale and should include the following information

- Location of all walls and partitions;
- Proposed uses of all rooms and spaces;
- Location and sizes of all doors and windows;
- Location of stairs, equipment, fixtures, cabinets, fireplaces, attic access, smoke alarms, etc.
- Size and direction of floor joists, ceiling joists or roof trusses;

and

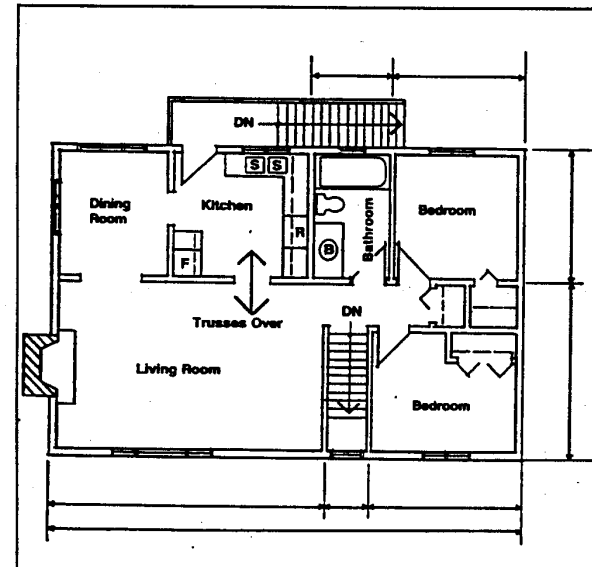

**Cross Sections**

- These should be drawn to 1:50 or 1/4" = 1'0" scale and should include the following information:
- All building components (i.e. siding, roofing, insulation, interior finish, flooring, framing, foundation, size and location of load bearing walls and beams, etc.)
- All required dimensions (i.e. height of finished grade, height of ceiling, material sizes, etc.) and height of roof to grade
- All lumber grades and specifications, etc.

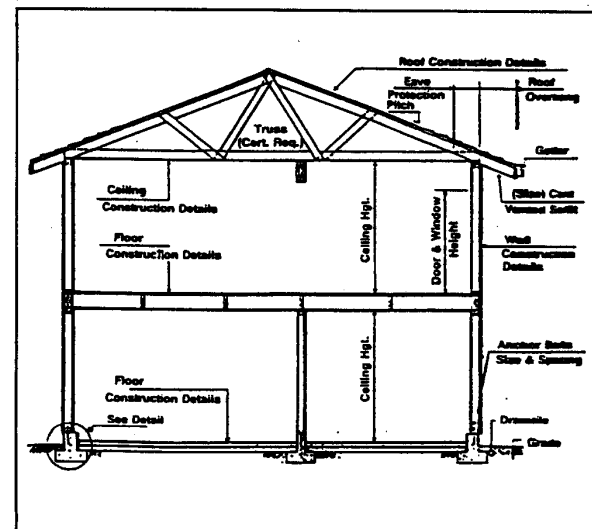

**Note:** Depending on the complexity of the building, more than one cross section may be required to adequately show the nature of the proposed construction.

**SAY LANDS**  
**SKOWKALE BUILDING AND SERVICING REGULATION**

Owner's Undertaking

Property Address: \_\_\_\_\_

Legal Description: \_\_\_\_\_

1. This undertaking is given by the undersigned, as the owner of the property described above, with the intention that it be binding on the owner and that SAY LANDS will rely on same.
2. I confirm that I have applied for a building permit pursuant to Skowkale First Nation Building and Servicing Regulation June 2021 and that I have carefully reviewed and fully understand all of the provisions of the Regulations and in particular, understand, acknowledge and accept the provisions describing the purpose of the regulation, the conditions under which permits are issued, the disclaimer of warranty or representation and the limited extent of the scope of the Regulation and inspections there under.
3. Without in any way limiting the foregoing, I acknowledge fully that it is my responsibility to ensure compliance with the Building Code and the Regulation whether any work to be performed pursuant to the permit applied for is done by me, a contractor or a registered professional.
4. I am not in any way relying on SAY Lands or its building officials, as defined under the Building and Servicing Regulation, to protect the owner or any other persons as set out in the Building and Servicing regulation and I will not make any claim alleging any such responsibility or liability on the part of SAY Lands or its building officials.
5. I hereby agree to indemnify and save harmless SAY Lands and its employees from all claims, liability, judgments, costs and expenses of every kind which may result from negligence or from the failure to comply fully with all Regulations relating to any work or undertaking in respect of which this application is made.
6. I am authorized to give these representations, warranties, assurance and indemnities to SAY Lands.

Owner's Information:

Name: \_\_\_\_\_ Owners Signature: \_\_\_\_\_ Date: \_\_\_\_\_